



GMT MONTHLY MEMBERSHIP PROGRESS REPORT

Results as of: 6/30/2019

GMT Constitutional Area 5, Group G

GMT: TERESA MANN

REPORT DOES NOT INCLUDE CLUBS IN UNDISTRICTED AREAS.

Clubs			
RESULTS FOR 2018-2019			
QUARTER	NEW CLUB GOAL	NEW CLUBS	DROPPED CLUBS
JULY/AUG/SEPT	2	1	0
OCT/NOV/DEC	1	0	0
JAN/FEB/MAR	1	0	0
APR/MAY/JUNE	1	2	0

Members			
RESULTS FOR 2018-2019			
QUARTER	MEMBER GROWTH NET GOAL	MEMBER GROWTH ACTUAL	DROPPED MEMBERS ACTUAL (including transfers)
JULY/AUG/SEPT	80	143	86
OCT/NOV/DEC	65	58	41
JAN/FEB/MAR	55	74	25
APR/MAY/JUNE	45	108	166

GOALS AND ACTUAL NEW CLUBS CUMULATIVE

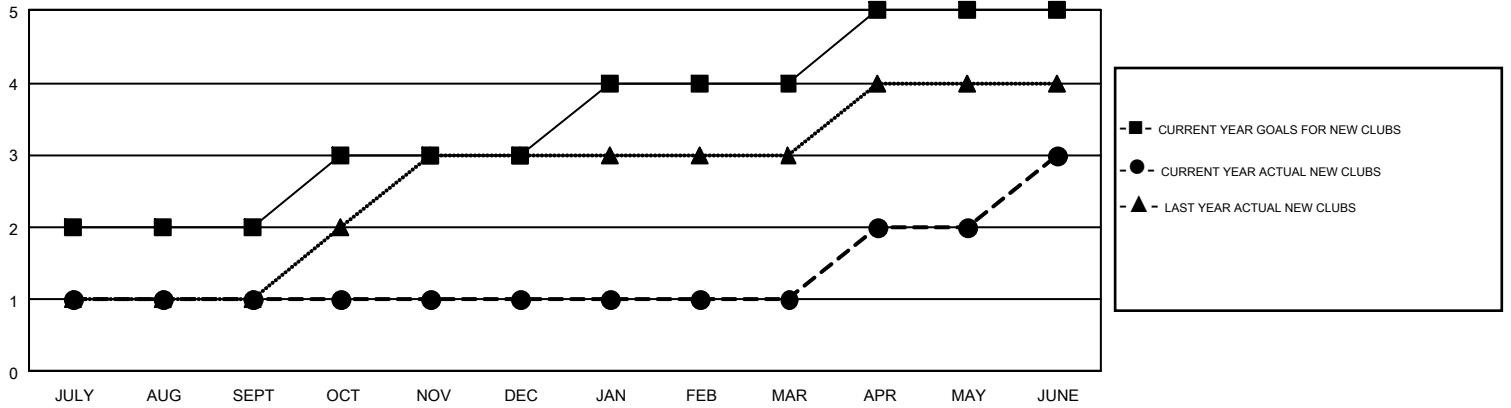

GOALS AND ACTUAL MEMBERS CUMULATIVE

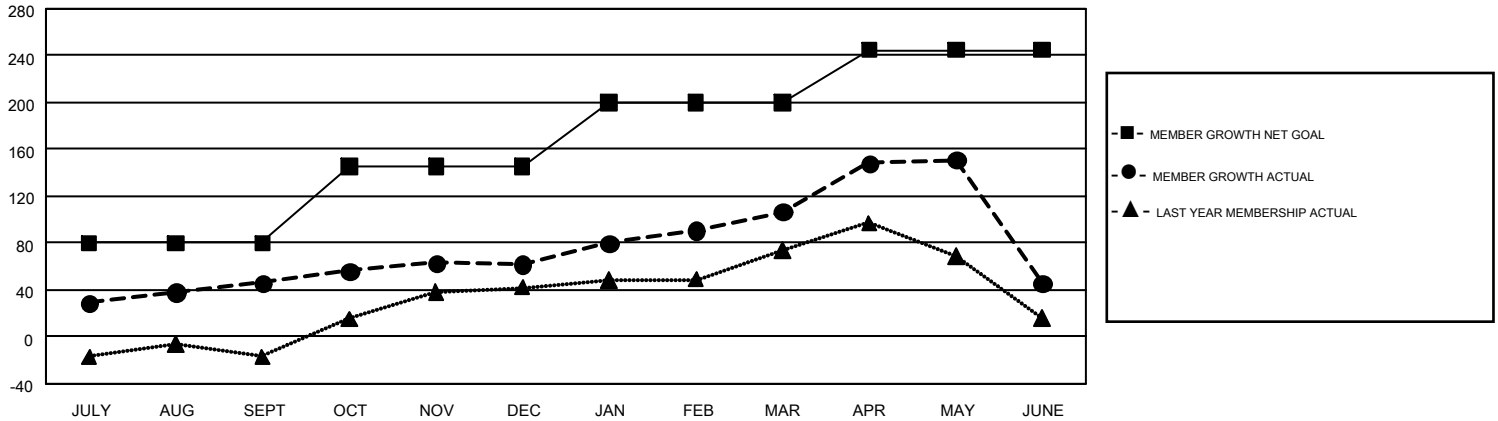

<p>DROPPED CLUBS: 0</p>	<p>72 CLUBS OF 93 ADDED 1 OR MORE NEW MEMBERS</p>	<p><u>GENDER DISTRIBUTION</u></p> <p>MALE 1,621 (72.17%)</p> <p>FEMALE 625 (27.83%)</p>												
<p><u>DROPPED MEMBERS</u></p> <table style="width: 100%;"> <tr> <td>DECEASED</td> <td style="text-align: right;">2</td> </tr> <tr> <td>CLUB CANCELLED</td> <td style="text-align: right;">0</td> </tr> <tr> <td>OTHER</td> <td style="text-align: right;">315</td> </tr> <tr> <td>TOTAL</td> <td style="text-align: right;">317</td> </tr> </table>	DECEASED	2	CLUB CANCELLED	0	OTHER	315	TOTAL	317	<p>CLICK HERE FOR CUMULATIVE MEMBERSHIP DATA</p>	<table style="width: 100%;"> <tr> <td>TOTAL FAMILY UNIT MEMBERS</td> <td style="text-align: right;">61</td> </tr> <tr> <td>FAMILY MEMBERS PAYING HALF DUES</td> <td style="text-align: right;">33</td> </tr> </table>	TOTAL FAMILY UNIT MEMBERS	61	FAMILY MEMBERS PAYING HALF DUES	33
DECEASED	2													
CLUB CANCELLED	0													
OTHER	315													
TOTAL	317													
TOTAL FAMILY UNIT MEMBERS	61													
FAMILY MEMBERS PAYING HALF DUES	33													